

Patient report

Bio-Rad DATE: 03/30/2019
D-10 TIME: 06:34 PM
S/N: #DJ4I016123 Software version: 4.20-2
Sample ID: 10206681
Injection date 03/30/2019 06:04 PM
Injection #: 38 Method: HbA1c
Rack #: --- Rack position: 3

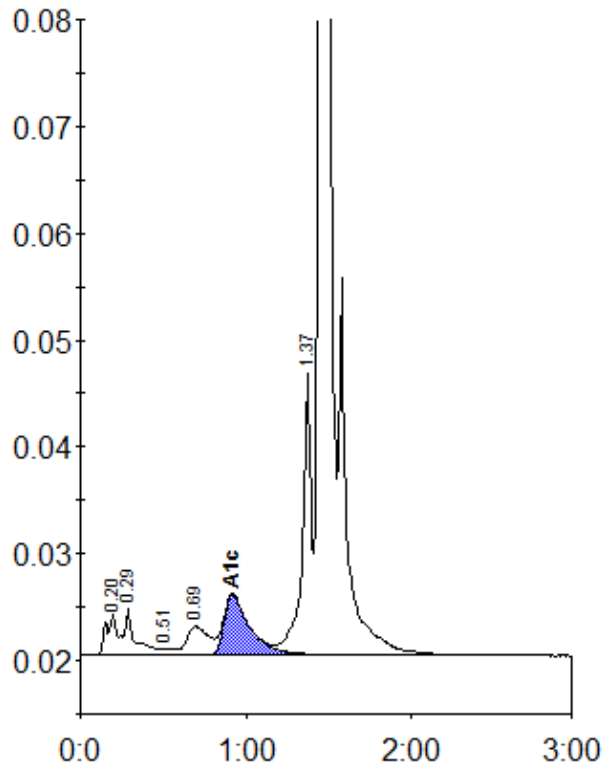

Peak table - ID: 10206681

Peak	R.time	Height	Area	Area %
A1a	0.20	3870	19292	1.1
A1b	0.29	4376	18694	1.1
F	0.51	582	2685	0.2
LA1c/CHb-1	0.69	2661	24635	1.4
A1c	0.92	5630	60419	4.9
P3	1.37	26484	99693	5.6
A0	1.45	511288	1542362	87.2
Total Area:		1767779		

Concentration:	%
A1c	4.9